



Accelerating therapeutic
development for
Huntington's disease

Why CHDI reached out to C-Path

- or -

*How learning to play chess can inform efforts to bring effective
treatments for HD to patients*

Robi Blumenstein

President, CHDI Management, Inc.
robi.blumenstein@chdifoundation.org

Silver Spring, MD
November 6, 2017



Acknowledgments



Vahri Beaumont
Jonathan Bard
Doug Macdonald
Ladislav Mrzljak
Larry Park
Roger Cachope
David Howland
Seung Kwak
Robert Pacifici
Celia Dominguez
Leticia Toledo-Sherman
John Wityak
Michel Maillard
Beth Borowsky
Andrew Wood
Valentina Dilda
Cheryl Fitzer-Attas
Cristina Sampaio



Nikisha Carty
Yalda Sedaghat
Karsten Tillack
Andreas Weiss
Michael Prime
Frank Herrmann
Sabine Schaertl
Christopher Brown
Daniel Clark-Frew
Samuel Coe
Paul Giles
Samantha Green
Sarah Hayes
Duane Higgins
Richard Marston
Matthew Mills
Anthony Padfield
Madlen Hotze
Kathrin Petersen
Manuela Heßmann
Glauco Tarozzo
Stefanie Jahn
Miriam Baritsch
Tom Schwagarus
Nicole Höschen,
Marta Kotasinska
Karsten Kottig
Galina Bursow
Christina Thiede
Lisa Mettler



Laura Orsatti
Roberto Speziale
Alessandra Ceccacci
Chantal Paolini
Licia Tomei
Alberto Bresciani



Andrea Varrone
Christer Halldin
Jenny Häggkvist
P. Fazio



Aeash Rassoulpour
Mariette Heins



Czech Institute of Animal Physiology
Zdenka Ellederova
Jan Motlik

University of Auckland
Susanne Reid
Russell Snell



Steve Zhang
Philip Gregory
Ed Rebar
Fyodor Ursinov



Sarah Tabrizi
Ed Wild

Blair Leavitt



Frank Bennet
Holly Kordasiewicz



David Fischer
Michela Tessari
George McAllister



Acknowledgements

Science

Robert Pacifici

Cristina Sampaio

Celia Dominguez

Ignacio Munoz-Sanjuan

Thomas Vogt

Andrew Wood

Admin

Ruth Basu

David Rankin

Eileen Neacy



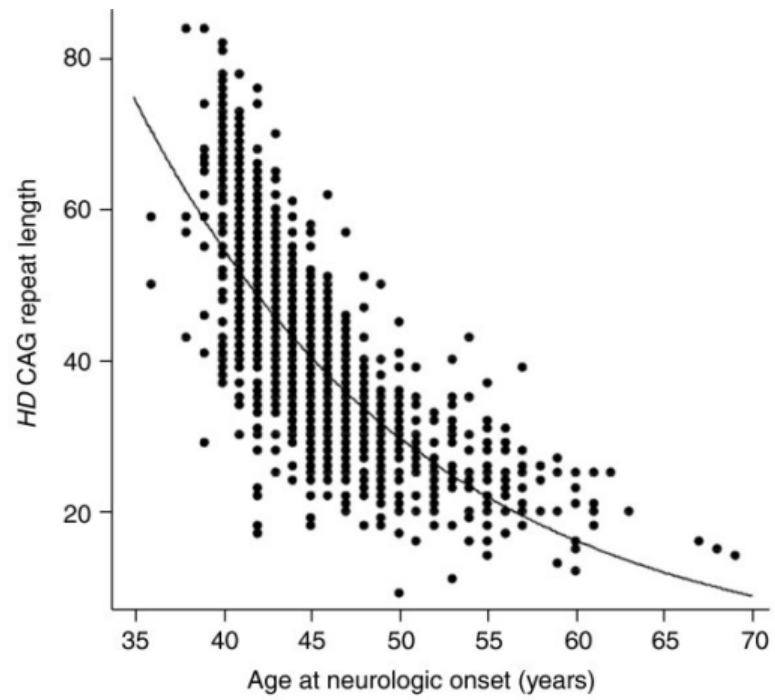

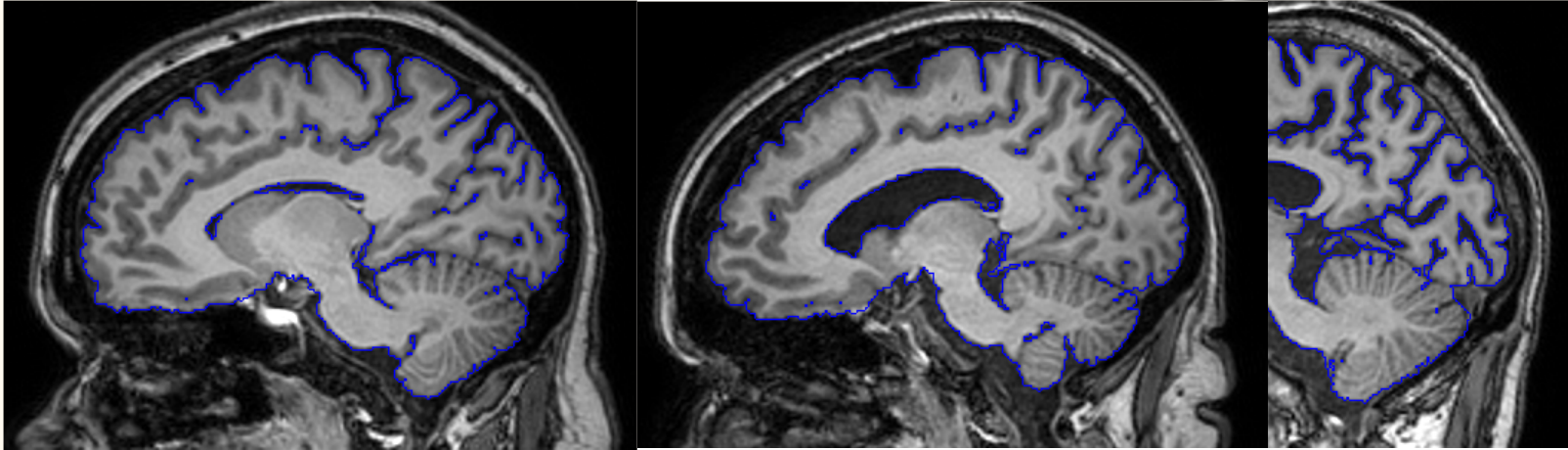

Control

Pre Manifest

HD

TRACK **HD** 

**BOBBY FISCHER
TEACHES CHESS**





Control

Pre Manifest

HD

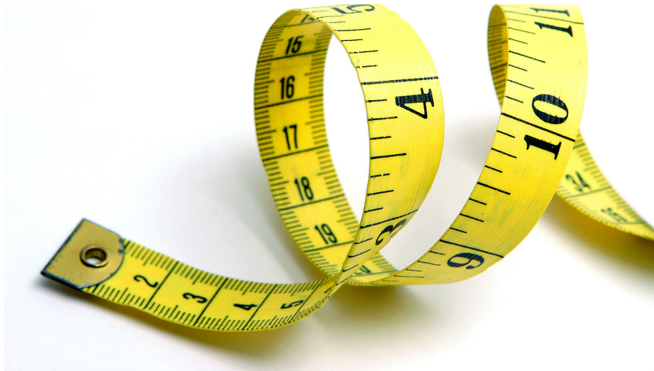
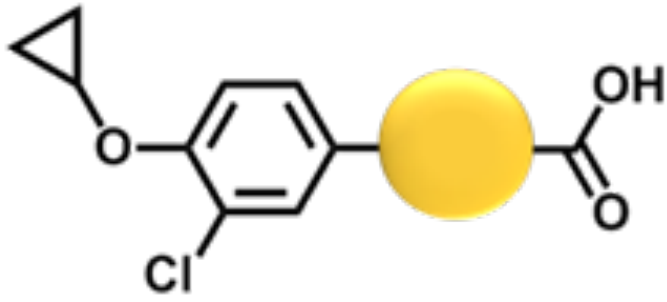

Estimates for a group that is all gene-expanded, with CAG lengths known

CAG age Model, 80% power, alpha = .05, 5% annual censoring

Magnitude of Therapeutic Effect

		10%	20%	30%	40%	50%
Years followed	3	19,509	4,690	1,997	1,071	649
	4	13,669	3,297	1,409	759	462
	5	10,321	2,496	1,070	578	353
	6	8,196	1,986	853	462	283

circa 2004

Guidance for Industry

Qualification Process for Drug Development Tools

*Additional copies are available from:
Office of Communication
Division of Drug Information, WO51, Room 2201
Center for Drug Evaluation and Research
Food and Drug Administration
10903 New Hampshire Ave.
Silver Spring, MD 20993*



DDT-HD

January 26, 2011

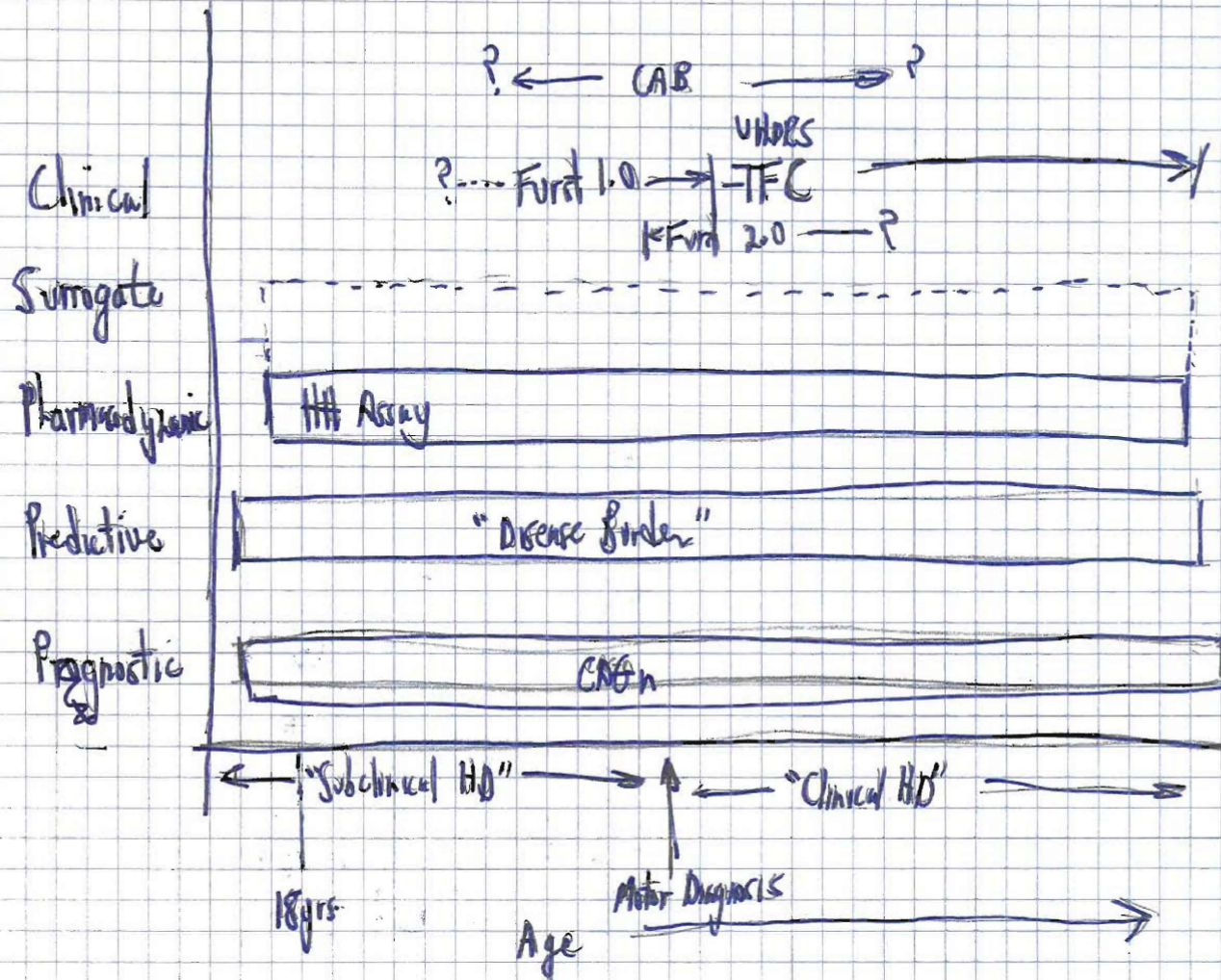

Validation of a Prognostic Index for Huntington's Disease

Jeffrey D. Long, PhD,^{1,2} Douglas R. Langbehn, MD, PhD,^{1,2} Sarah J. Tabrizi, MD, PhD,³
Bernhard G. Landwehrmeyer, MD, PhD,^{4,5} Jane S. Paulsen, PhD,^{1,6,7} John Warner, PhD,⁴ and Cristina Sampaio, MD, PhD^{4,8}

¹*Departments of Psychiatry and* ²*Biostatistics, University of Iowa, Iowa City, Iowa, USA*

³*Department of Neurodegenerative Disease, UCL Huntington's Disease Centre, University College London Institute of Neurology, London, United Kingdom*

⁴*CHDI Management/CHDI Foundation, Princeton, New Jersey, USA*

⁵*Department of Neurology, University of Ulm, Ulm, Germany*

⁶*Departments of Psychology and* ⁷*Neurology, University of Iowa, Iowa City, Iowa, USA*

⁸*Laboratory of Clinical Pharmacology and Therapeutics, University of Lisbon, Lisbon, Portugal*

ABSTRACT: Background: Characterizing progression in Huntington's disease is important for study the natural course and selecting appropriate partici-

total motor score, Symbol Digit Modalities Test, base-line age, and cytosine-adenine-guanine expansion. External predictive performance was very good for the

Phenotype progression through States 1 - 9

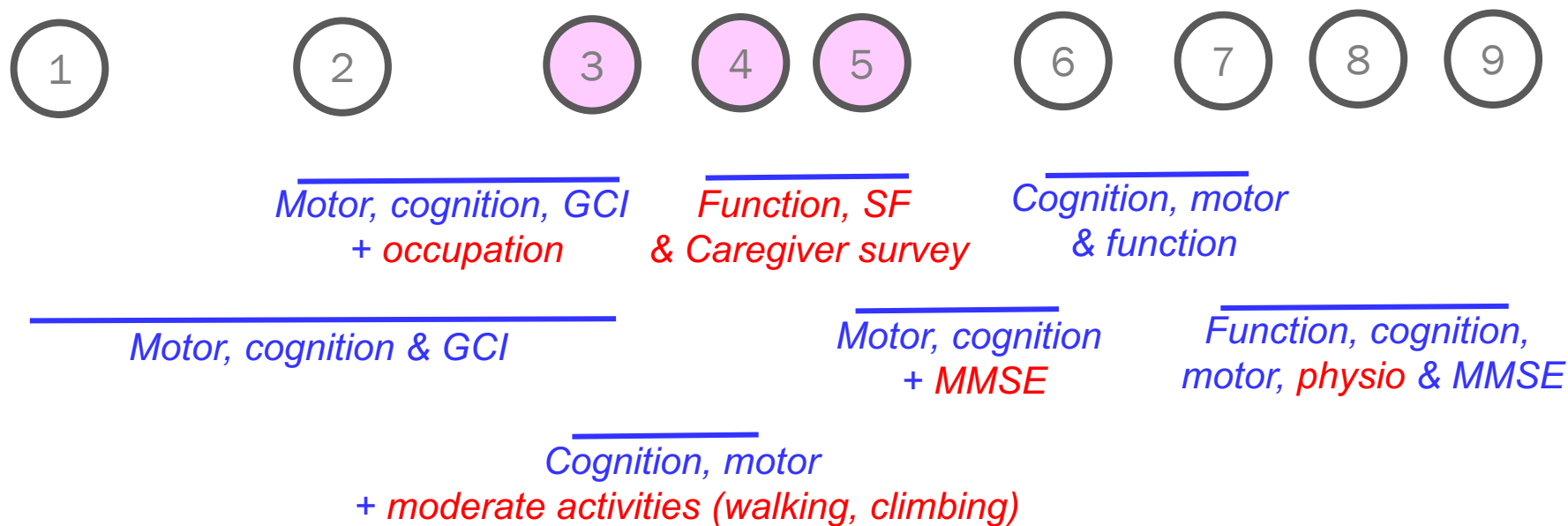

abc: new outcome measures

Distance between states proportional to empirical durations in years

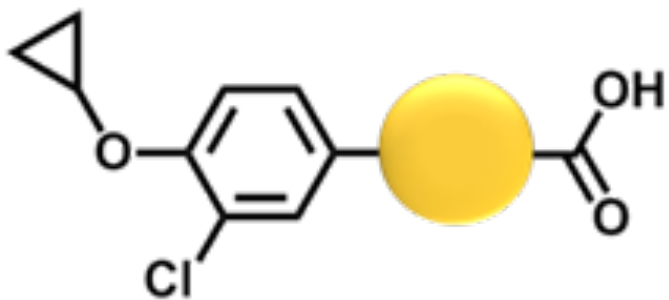

A word on strategy... and hope

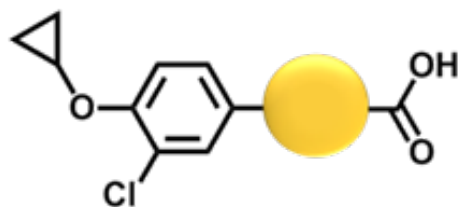

10^{20}



10^{120}

